Welcome to the IT & Data M365 Copilot Use Case Library

On this page, you find the IT & Data-specific M365 Copilot use case library.

🔍 **Discover IT & Data use cases submitted by your colleagues**

Get inspired by how others apply Copilot in their daily work.

📤 **Submit your IT & Data use case**
Have a great example of how you use Copilot? Submit it and inspire others!

How to **discover** others Use Cases 🔍

1. Click on “See all” to open the Use case list in a new window.
2. Browse the list and filter results to get inspire by other's M365 Copilot use cases.

IT & Data Copilot Use Case Library

See all

Created By

Dax Herman

Use Case Title

Writing and Revising Articles

Use Case Description

The use case is to create a clear, well-structured article starting...

Use Case Benefits

Increased efficiency,Streamlined ...

Risk(s) or Mitigations

Make sure you are aware of responsible AI use and validate...

Estimated # of users

200

Created By

Lara Bakker

Use Case Title

Accelerating Data Analysis & ...

Use Case Description

This use case demonstrates how Copilot Chat can accelerate data...

Use Case Benefits

Improved accuracy,Increased effi...

Risk(s) or Mitigations

Risk: Uploading sensitive or confidential data....

Estimated # of users

4,000

Created By

Dax Herman

Use Case Title

Setting up Lead Time, P85, a...

Use Case Description

Teams lack visibility into true feature lead time, cycle...

Use Case Benefits

Improved accuracy,Streamlined ...

Risk(s) or Mitigations

Be aware of responsible AI use guidelines. To use Copilot in this...

Estimated # of users

100

Created By

Dax Herman

Use Case Title

Cost Analysis

Use Case Description

Use Copilot Chat to speed up the cost analysis process by...

Use Case Benefits

Increased efficiency,Improved ac...

Risk(s) or Mitigations

Make sure you are aware of the information that can responsibly...

Estimated # of users

30

Created By

Dax Herman

Use Case Title

Scaffolding and Boilerplate c...

Use Case Description

Created By

Karel Cornelius

Use Case Title

AI-Driven RCA Quality Audit...

Use Case Description

Created By

Dax Herman

Use Case Title

Forecasting Sales and Costs ...

Use Case Description

How to **submit** your Use Case 📤

1. Submit your use case via the **below button**.
2. **Provide** all required **details.**
3. **Review all submitted information** to ensure it meets our [Responsible Use Guidelines](). Once confirmed, click “Submit”.
4. **Your submission will be reviewed** by the selected use case approver. Check the approval status column of your use case on SharePoint. **If needed, revise your use case based on the feedback** and inform the approver when updated.
5. **Once approved**, your use case will be **visible for everyone** in the IT & Data use case library!

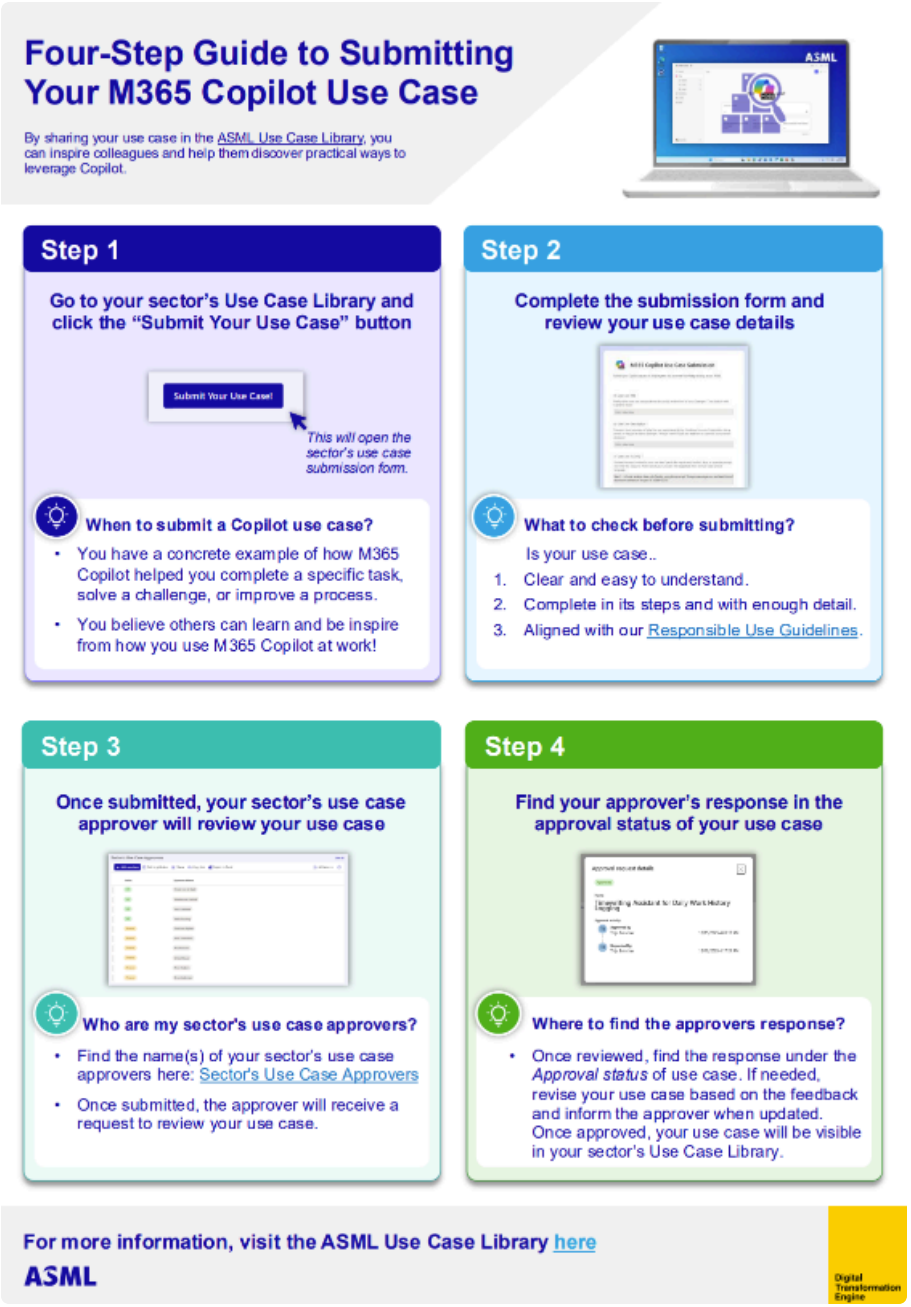

Responsible Use Guidelines

When creating and submitting a use case, follow the same responsible use guidelines as when working with M365 Copilot. Ensure your submitted use case meets the requirements below:

Requirements for any submitted use case:

1. **Avoid sensitive or unauthorized information**: Do not include *Top Secret, Personally Identifiable Information (PII),* or other restricted data types in your use case. Refer to the **M365 Copilot Information Sources** for guidance.
2. **Anonymize examples**: Ensure example prompts do not reveal sensitive or personal information (e.g., employee names).
3. **Validate outputs**: Always verify, validate, and cross-check any Copilot-generated content used in your use case.

Note: All submitted use cases are reviewed by appointed sector approvers. Only approved use cases are made visible to others.

Back to ASML Use Case Library